



US006802830B1

(12) **United States Patent**
Waters et al.

(10) **Patent No.:** US 6,802,830 B1
(45) **Date of Patent:** Oct. 12, 2004

(54) **DEVICE AND METHOD THAT GENERATES A FOG CAPABLE OF ALTERING THE COLOR OF HUMAN SKIN**

(76) Inventors: **Drew Waters**, 7309 Summit Ridge, Sachse, TX (US) 75048; **Brandon Shaw**, 309 N. Beltline, Irving, TX (US) 75061; **Frank Verdun**, 145 Golden Meadow La., Franklin, TN (US) 37064

(*) Notice: Subject to any disclaimer, the term of this patent is extended or adjusted under 35 U.S.C. 154(b) by 211 days.

(21) Appl. No.: **09/595,787**

(22) Filed: **Jun. 16, 2000**

(51) Int. Cl.⁷ **A61M 35/00**; A45D 44/00; A45D 24/00

(52) U.S. Cl. **604/289**; 604/290; 132/200; 132/333

(58) Field of Search 261/115; 132/333, 132/200; 119/604, 671; 604/289, 290

(56) **References Cited**

U.S. PATENT DOCUMENTS

5,664,593 A *	9/1997	McClain	119/604
5,810,259 A *	9/1998	Sinclair	239/383
6,092,794 A *	7/2000	Reens	261/115
6,199,557 B1 *	3/2001	Laughlin	132/200

* cited by examiner

Primary Examiner—John J. Calvert

Assistant Examiner—Linh Truong

(74) *Attorney, Agent, or Firm*—Thrasher Associates, LLC

(57) **ABSTRACT**

The present invention is a device and method for applying a tanning solution. Generally, the method generates a fog by applying a predetermined pressure to a tanning solution, and then passing the solution through a nozzle such that the tanning solution under pressure produces a fog. The device generally includes a fog chamber with a fluid frame therein, the fluid frame having a plurality of nozzles disposed about it. The nozzles help achieve a fog by providing a disk fan to help disburse the fog away from a person being tanned.

6 Claims, 4 Drawing Sheets

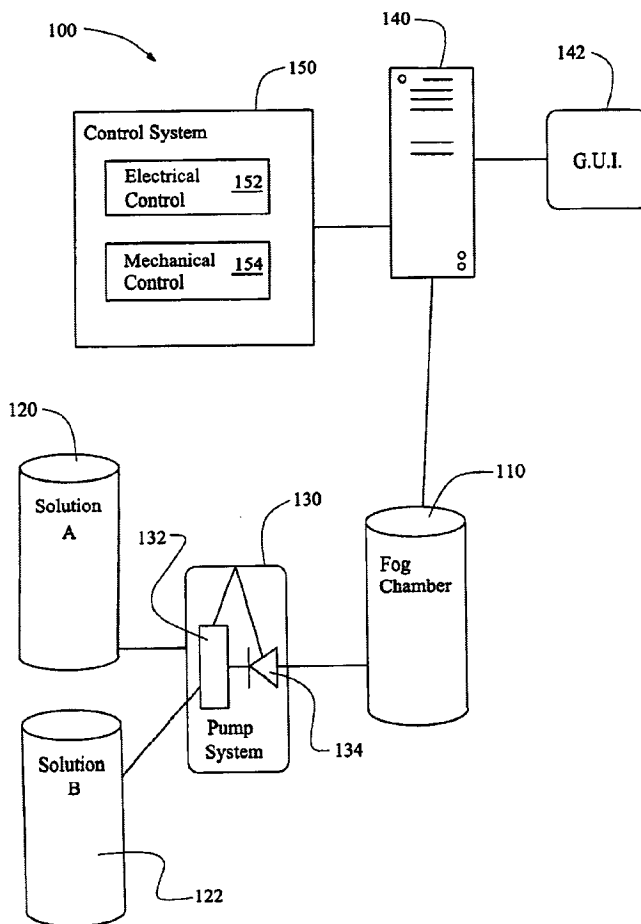

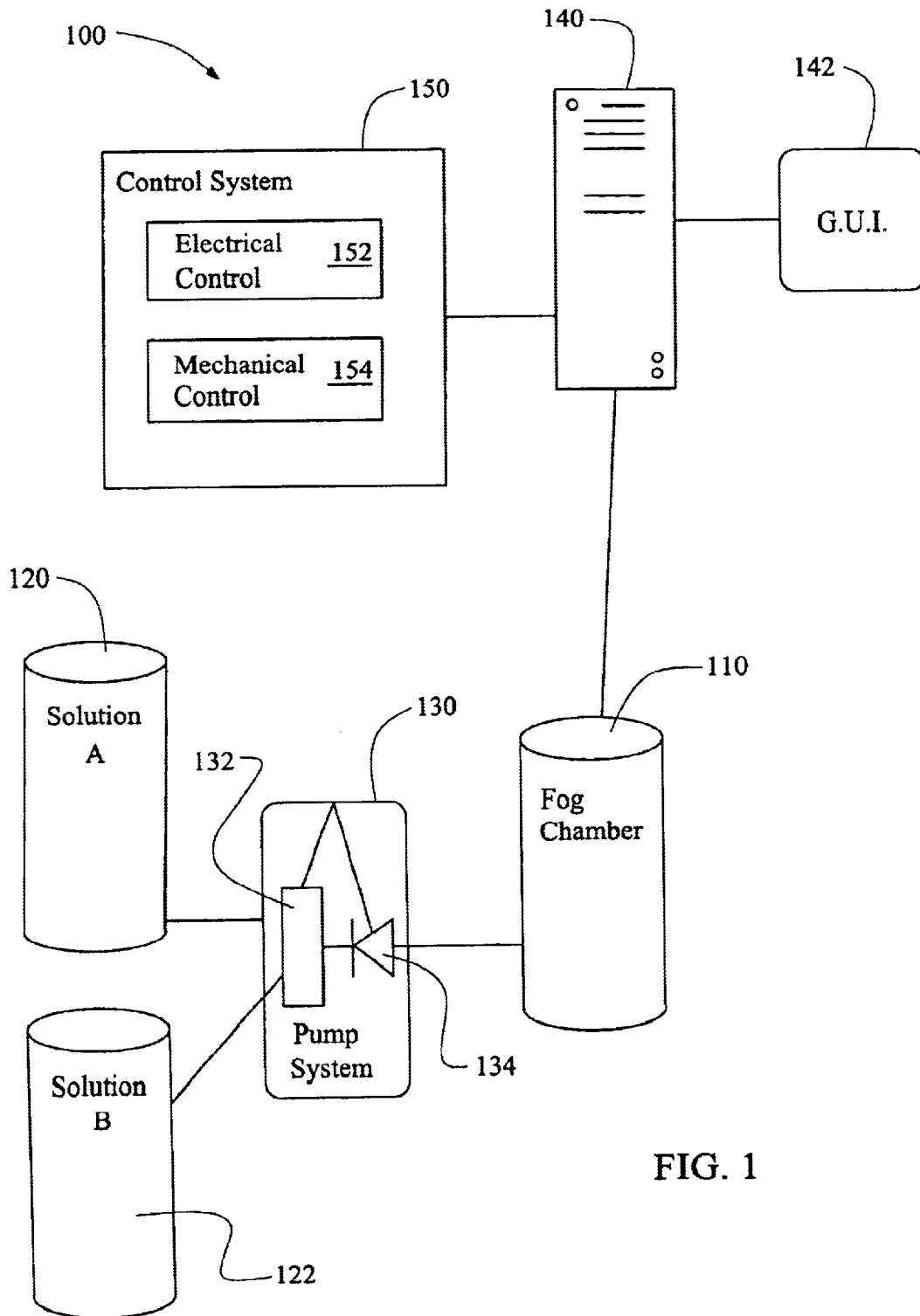
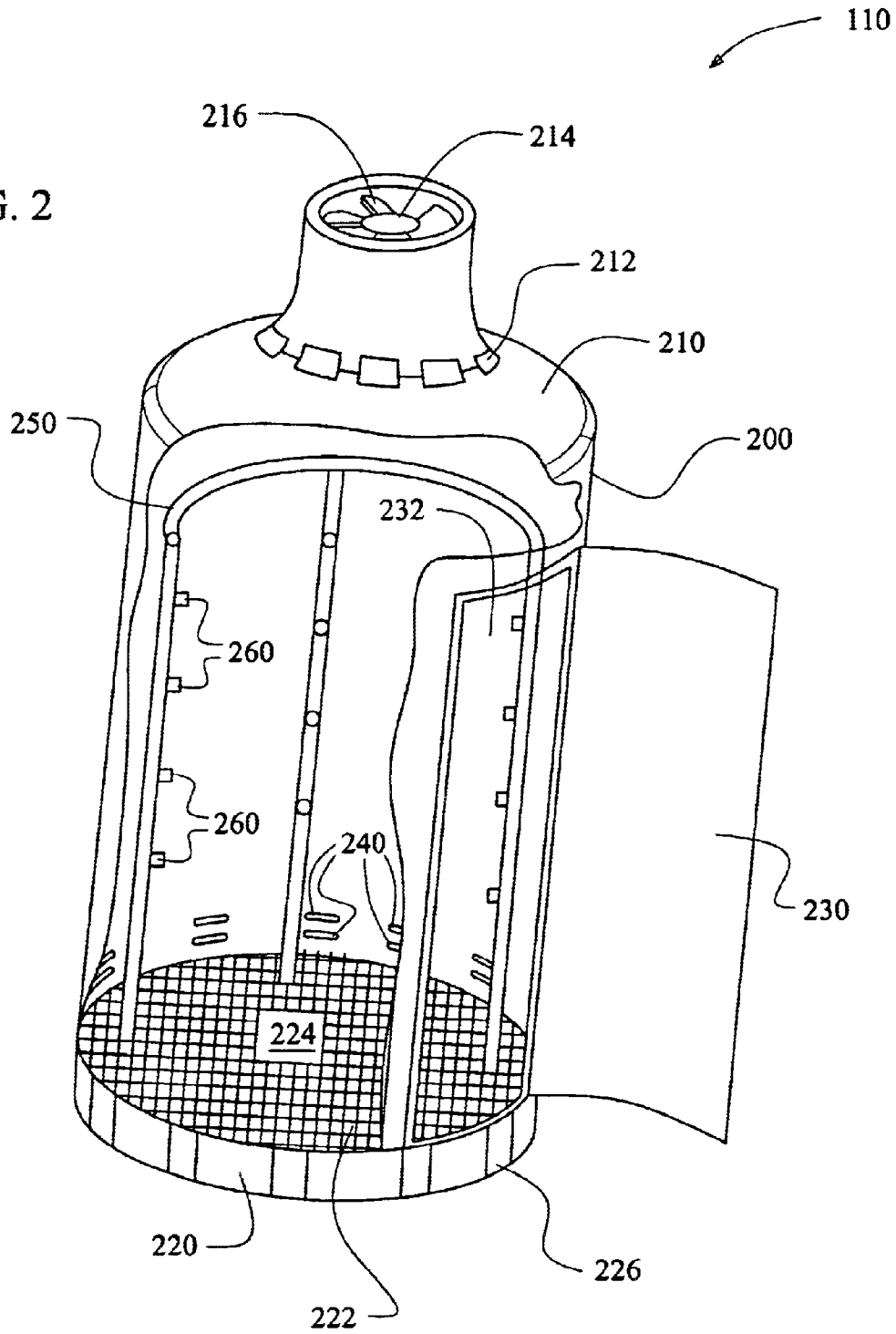

FIG. 1

FIG. 2



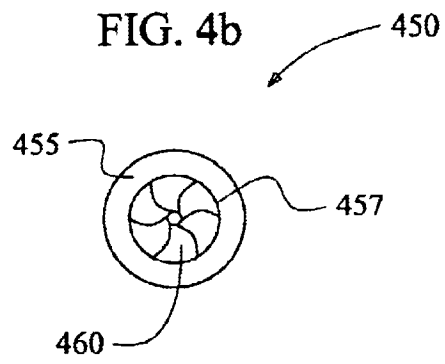
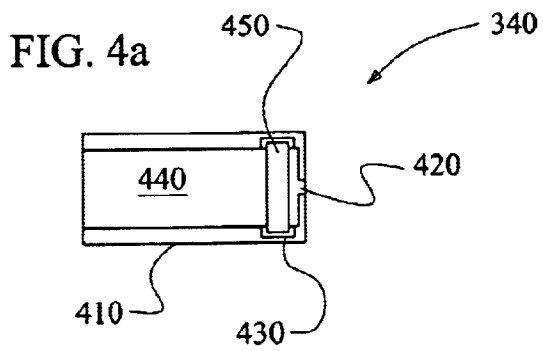
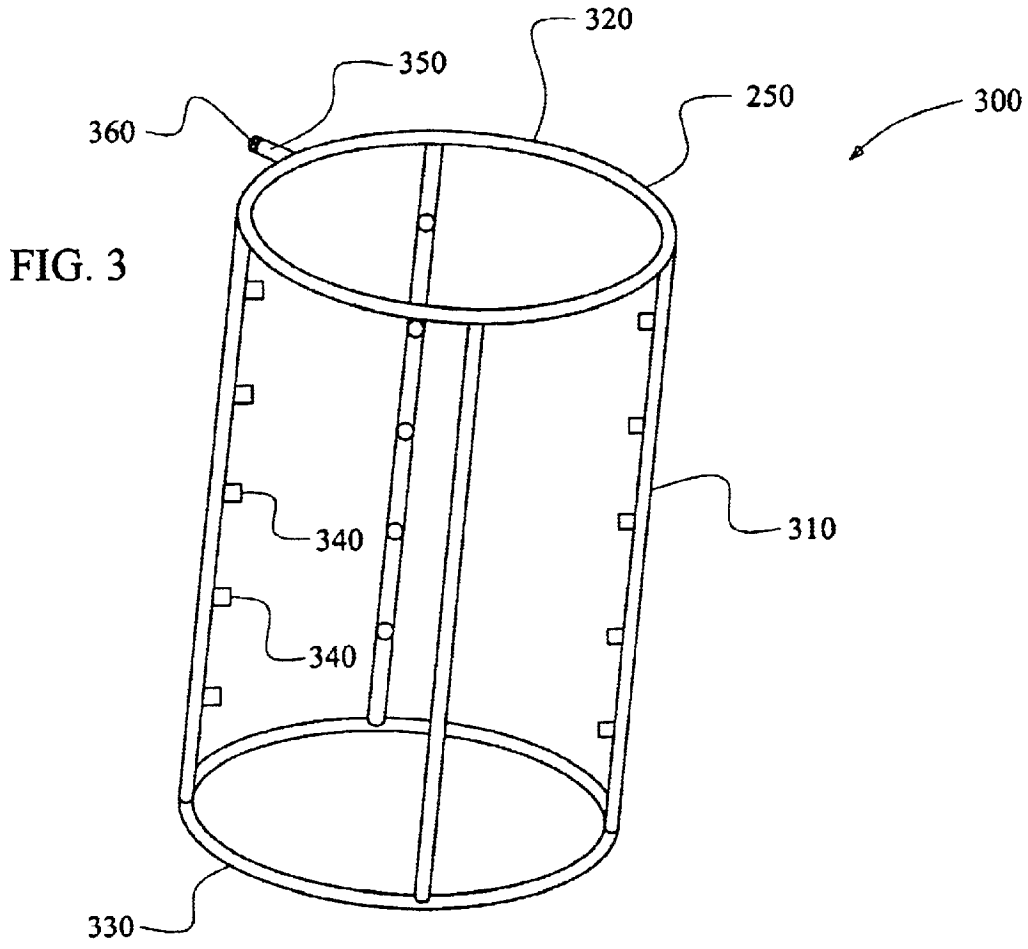
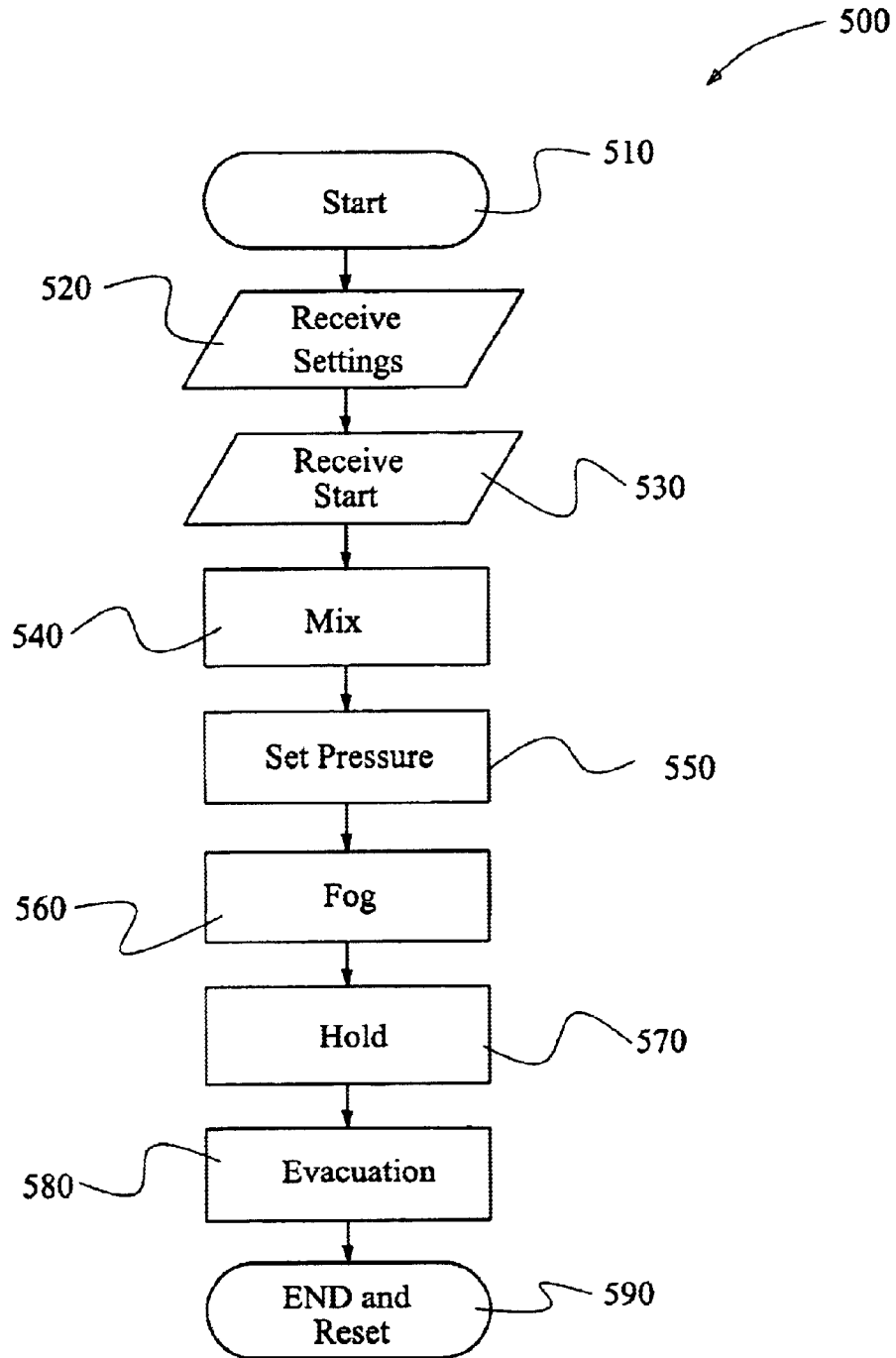

FIG. 5



1

DEVICE AND METHOD THAT GENERATES A FOG CAPABLE OF ALTERING THE COLOR OF HUMAN SKIN

TECHNICAL FIELD

The present invention relates to devices and methods for generating a fog in a closed chamber, and more particularly to devices and methods for generating a fog that is capable of altering the color of human skin.

Statement of a Problem Addressed by this Invention

For decades, a tan has been associated with good health, a nice appearance, and general well being. Health can be enhanced by tanning. For example, vitamins D and, C, and E are all generated by a person's body when that person is exposed to the sun. In fact, phrases such as "a healthy glow" have entered the modern lexicon. Furthermore, many people who tan regularly report that it makes them feel rejuvenated, relaxed, and calm. Unfortunately, tanning with ultraviolet rays has drawbacks.

For example, most people associate skin cancer with ultraviolet ray exposure. Furthermore, exposure to ultraviolet rays has been associated with premature skin wrinkling, as well as cell damage which can result in dry skin and the loss of melanin. Of course, anyone who has spent a day at the beach or a lake is familiar with the fact that ultra violet radiation exposure causes sunburns. Fortunately, devices exist that minimize exposure to ultraviolet radiation while providing a tan.

For example, since not all ultraviolet radiation is created equal, some modern tanning units use cobalt lamps to reduce the a person's exposure to harmful ultraviolet (UV) radiation (beta rays), while allowing that person to be exposed to the proper UV rays to generate a tan (alpha rays). This allows a person to become darker while reducing their exposure to harmful ultraviolet radiation significantly. However, manufacturing and using these devices is prohibitively expensive.

In addition, many people use suntan lotions which have SPF ratings that indicate that the lotions block ultraviolet radiation, and thus prevent damage by ultraviolet light. Furthermore, recover products exists that provide vitamins, minerals and moisturizers to skin which has been exposed to ultraviolet radiation. Unfortunately, these products are often expensive, difficult to apply and are easily ignored or forgotten just after exposure to UV light, which is just when they are most needed. Furthermore, none of these products provide 100 percent protection from ultraviolet radiation.

Recently, to provide a darker and more healthy looking skin complexion, it has become popular to use tanning lotions and sprays that darken skin (self-bronzing applications). For example, one device uses a carwash-like spraying apparatus to coat one side of a person at a time by either moving a spray up and down or side to side across the person. These applications have the benefit of giving a person a healthy looking tan while not requiring that person to be exposed to ultraviolet radiation. Unfortunately, these spray applicators have several disadvantages.

For example, by spraying a person one side at a time, the side that is sprayed first will have a longer exposure to the tanning spray than the side of the person which is last exposed. In addition, there is an overlap as the person turns and the sprayers hit an area more than once, resulting in a buildup of excess tanning spray at different locations on a person.

2

Furthermore, the use of a sprayer that sprays a person one side at a time results in a long and tedious process—a process in which the person being sprayed typically must close their eyes and hold their breath until the process is complete (which may take as long as half a minute or more). The result is that these devices are uncomfortable for a person to use, and can create uneven tanning with noticeable dark areas that can look quite strange.

However, it is desirable to provide a device which can apply a tanning solution to a person without these disadvantages. This would be particularly advantageous to persons who have been diagnosed previously with skin cancer and allow them to obtain a healthy looking tan without UV exposure. Therefore, there exist the need for a device and method for applying a tanning solution quickly and evenly.

Selected Overview of Selected Embodiments

The present invention achieves technical advantages as a device and method for applying a tanning solution quickly and evenly. Generally, the method generates a fog by applying a predetermined pressure to a tanning solution, and then passing the solution through a nozzle such that the tanning solution under pressure produces a fog. The device generally includes a fog chamber with a fluid frame therein, the fluid frame having a plurality of nozzles disposed about it. The fluid frame is preferably placed about the person being exposed to the fog, such that the person is exposed to a uniformly thick fog, from all sides simultaneously. The nozzles help achieve an even fog by providing a preferably propeller-shaped disk fan to help disburse the fog. Accordingly, the invention quickly provides a user with a safe and even tan.

In one embodiment the present invention is a method of generating a fog with a tanning solution. The method comprises the acts of applying a predetermined pressure to the tanning solution, and passing the tanning solution through a nozzle such that when the solution leaves the nozzle a fog is generated.

In another embodiment, the invention is a tanning system that generates a fog with a tanning solution. The tanning system includes a fog chamber; a pump system; and a control system.

In yet another embodiment, the invention is a fog chamber which supports the generation of a fog within a tanning system. The fog chamber provides an outer shell, a fluid frame disposed within the outer shell, and a plurality of nozzles in fluid communication with the fluid frame. The nozzle is capable of producing a fog with a tanning solution under a predetermined pressure.

BRIEF DESCRIPTION OF THE DRAWINGS

Various aspects of the invention, as well as exemplary embodiments, are better understood by reference to the following EXEMPLARY EMBODIMENT OF A BEST MODE. To better understand the invention, the EXEMPLARY EMBODIMENT OF A BEST MODE should be read in conjunction with the drawings in which:

FIG. 1 illustrates some component that may be provided in one embodiment of a tanning system;

FIG. 2 illustrates one embodiment of a fog chamber;

FIG. 3 illustrates a fluid frame system for use within a generally cylindrical outer shell, such as the outer shell;

FIG. 4a illustrates a nozzle designed to produce a fog;

FIG. 4b illustrates one embodiment of the disk fan; and

FIG. 5 is a flow chart of a tanning algorithm.

AN EXEMPLARY EMBODIMENT OF A BEST MODE

The invention provides devices, systems, and methods that give a user a safe, quick, and even tan. In general, the invention of applies a predetermined pressure to a tanning solution, and then produces a fog by passing the tanning solution under the predetermined pressure through a nozzle. Additional functionality may be provided to a user by incorporating control systems within a fog chamber, or by providing the user the ability to preselect fog densities or preselect mixtures of solutions and moisturizers. Furthermore, the invention may transform a computing platform into a specific computing device, such as a tanning system, by executing thereon as software. Accordingly, one realized advantage of the invention over prior art is the ability to quickly provide a uniform coating of tanning solution to a user.

When reading this section (An Exemplary Embodiment of a Best Mode, which describes an exemplary embodiment of the best mode of the invention, hereinafter “exemplary embodiment”), one should keep in mind several points. First, the following exemplary embodiment is what the inventor believes to be the best mode for practicing the invention at the time this patent was filed. Thus, since one of ordinary skill in the art may recognize from the following exemplary embodiment that substantially equivalent structures or substantially equivalent acts may be used to achieve the same results in exactly the same way, or to achieve the same results in a not dissimilar way, the following exemplary embodiment should not be interpreted as limiting the invention to one embodiment.

Likewise, individual aspects (sometimes called species) of the invention are provided as examples, and, accordingly, one of ordinary skill in the art may recognize from a following exemplary structure (or a following exemplary act) that a substantially equivalent structure or substantially equivalent act may be used to either achieve the same results in substantially the same way, or to achieve the same results in a not dissimilar way.

Accordingly, the discussion of a species (or a specific item) invokes the genus (the class of items) to which that species belongs as well as related species in that genus. Likewise, the recitation of a genus invokes the species known in the art. Furthermore, it is recognized that as technology develops, a number of additional alternatives to achieve an aspect of the invention may arise. Such advances are hereby incorporated within their respective genus, and should be recognized as being functionally equivalent or structurally equivalent to the aspect shown or described.

Second, the only essential aspects of the invention are identified by the claims. Thus, aspects of the invention, including elements, acts, functions, and relationships (shown or described) should not be interpreted as being essential unless they are explicitly described and identified as being essential. Third, a function or an act should be interpreted as incorporating all modes of doing that function or act, unless otherwise explicitly stated (for example, one recognizes that “tacking” may be done by nailing, stapling, gluing, hot gunning, riveting, etc., and so a use of the word tacking invokes stapling, gluing, etc., and all other modes of that word and similar words, such as “attaching”). Fourth, unless explicitly stated otherwise, conjunctive words (such as “or”, “and”, “including”, or “comprising” for example) should be interpreted in the inclusive, not the exclusive, sense. Fifth, the words “means” and “step” are provided to facilitate the reader’s understanding of the invention and do

not mean “means” or “step” as defined in §112, paragraph 6 of 35 U.S.C., unless used as “means for -functioning”—or “step for—functioning” in the claims section.

In one embodiment, the invention provides a tanning system. FIG. 1 illustrates components that may be provided in one embodiment of a tanning system **100**. In the tanning system **100** a graphical user interface (GUI) **142** is provided so that an operator of the tanning system **100** may select and adjust various settings of the tanning system. For example, by using the graphical user interface **142**, one may select a predetermined pressure, a predetermined program which varies pressures, a tanning solution, a combination of tanning solutions, a combination of a tanning solution and a moisturizer, or a temperature at which any of these is delivered into a fog chamber **110**. Accordingly, settings selected at the graphical user interface are supplied to a computer **140**. Alternatively, any of the settings described as being selected at the graphical user interface **142** may also be selected by a user within the fog chamber **110** via a control panel (not shown).

The computer **140** may be any computing platform capable of executing a computer code which enables the tanning system **100**. For example, the computer **140** could be a personal computer (PC), a laptop, or a specific use computing device. Preferably, the computer **140** stores and executes a tanning system algorithm (discussed later).

The computer **140** is coupled to a control system **150**. The control system **150** typically houses an electrical control subsystem **152**, and a mechanical control subsystem **154**. The control system **150** opens and closes valves within a pump system **130** so as to implement the settings directed at the graphical user interface **142**, or by a user at the control panel. Accordingly, the electrical control subsystem **152** is generally controlled by the computer **140** so as to actuate the mechanical control subsystem **154**. The

Mechanical control subsystem **154** implements the opening and closing of valves within the pump system **130**, such as the flow valve **134**, and the valve(s) in the pump **132** which controls the flow of solutions into the pump system **130**. It should be noted that although the control system **150** appears in FIG. 1 to be rather large, the control system **150** is typically a quite small device.

The control system **150** is thus coupled to the pump system **130** so as to control the valves therein. Furthermore, the pump system **130** accepts solution from a first solution container **120**, containing a Solution A, and a second solution **122** containing a Solution B. The solution A and the Solution B may be tanning solutions or moisturizers or other solutions or liquids to be delivered to the fog chamber **110**. The pump **132** places the incoming solutions under pressure, and preferably places the solutions at predetermined pressure.

For example, if a liquid with water-like consistency is pumped, then the predetermined pressure may be between 450 and 550 psi, and is preferably 500 psi. Similarly, if a lotion is pumped, the predetermined pressure may be between 550 and 650 psi, with a preferred predetermined pressure of 600 psi. Likewise, the flow valve **134** is opened and closed by the control system **150** so as to allow the tanning solution which exits the pump **132** at the predetermined pressure to pass into the fog chamber **110**.

A fog chamber **110** is a generally enclosed housing used to encapsulate a fog about a person being tanned, and to maintain the fog at a predetermined density. FIG. 2 illustrates one embodiment of a fog chamber **110**. The fog chamber **110** is generally comprised of an outer shell **200**, a

hood **210** and a floor **220**. The hood **210** is preferably a plastic of fiberglass form capable of supporting a lighting system **212** as well as a fan motor **214**. The fan motor **214** drives fan blades **216** to vent and evacuate the chamber.

Accordingly, during operation, the lighting system **212** provides lighting within the fog chamber **110**. In addition, the fan motor **214** operates at a low speed during the fogging process to provide ventilation within the fog chamber **110**, and at a high speed to quickly evacuate the fog chamber **200** when the person being tanned has been exposed to the fog for a sufficient time.

The floor **220** includes a plurality of legs **226** which support a generally mesh-like floor piece **222** thereon. The floor piece **222** is elevated above the floor **220** in order to provide ventilation about the feet of the person being tanned. Furthermore, the floor piece **222** includes a standing platform **224** on which a person may stand without their feet being irritated by the floor piece **222**. In addition, the generally mesh nature of the floor piece **222** allows condensation and excess fog to fall to the floor **220**.

The outer shell **200** provides a door **230** which opens and shuts about a doorway **232** for providing access into the tanning chamber **110**. The outer shell **200**, like the hood **210**, is preferably made of a fiberglass or a moldable plastic. Also provided within the outer shell **200** are a plurality of vents **240** for providing fresh air access into the fog chamber **110**. Disposed within the outer shell **200** is a fluid frame **250** which provides tanning solution (or other liquid or lotion) to the fog chamber **110**. The fluid frame is preferably constructed of $\frac{3}{8}$ copper pipe and contains a plurality of nozzles **260** thereon.

Each fluid frame is customized to provide a generally uniform fog to a user within the fog chamber **110**. Accordingly, the fluid frame, in operation, is generally disposed about the person being tanned. FIG. **3** illustrates a fluid frame **300** for use within a generally cylindrical outer shell, such as the outer shell **200**. The fluid frame **300** includes a generally circular top frame piece **320**, a generally circular bottom frame piece **330**, and a plurality of vertical frame pieces **310**. Each of the frame pieces **310**, **320**, **330**, may be fluidly connected to a plurality of nozzles **340**.

The number and location of the nozzles **340** is chosen based on the desire to produce a generally uniform fog within the area generally enclosed by the fluid frame **250**. Furthermore, each nozzle **340** is pointed in a direction that supports the creation of a uniform fog within the fog chamber **110**. Also coupled to the fluid frame **250** is an entry pipe **350** which brings the tanning solution (or tanning solution mixture) into the fluid frame **250**. Controlling access of a fluid to the fluid frame **250** via the entry pipe **350** is an entry valve **360**.

The entry valve **360** provides a user of the tanning system the ability to quickly turn the tanning system off should that user desire to do so. Accordingly, the entry valve **360** is typically coupled to the computer **140**, or the control system **150**. Alternatively, the entry valve **360** maybe directly mechanically turned on and off by an off switch (not shown) within the fog chamber **110**.

A nozzle capable of producing a fog is utilized by the invention. Accordingly, FIG. **4a** illustrates a nozzle **340** designed to produce a fog. The nozzle **340** includes a generally cylindrical shell **410** having an orifice **420** at one end (the end the fog exits, the other end being attachable to the fluid frame) and maintains a cylinder **440** therein. The orifice **420** is of a size which enables the nozzle **340** to produce a fog, and is preferably between 0.005 and 0.020

inches in diameter, and is preferably 0.012 inches in diameter. Furthermore, the nozzle **340** provides an annular indentation **430** capable of supporting a disk fan **450** therein.

FIG. **4b** illustrates one embodiment of the disk fan **450**. The disk fan **450** provides a generally circular outer ring **455** which supports a plurality of fan blades **460** within its inner radius **457**. Referring to FIGS. **4a** and **4b**, when a fluid is passed in the chamber **440**, and through the orifice **420**, the flow of the fluid causes the fan blades **460** to turn the disk fan **450** so that the disk fan **450** rotates rapidly. The rapid spinning of the disk fan **450** causes a more even and uniform dispersion of a fog within the fog chamber **110**. This provides the additional advantage of preventing a user of the tanning system from being irritated by a direct spray.

Exemplary Method

One embodiment of a method according to the invention may be understood as a tanning algorithm **500**. FIG. **5** is a flow chart of a tanning algorithm **500**. First, in a start act **510**, the tanning system algorithm **500** is loaded into a computer memory and performs all of the procedures needed to initialize a control system or a pump system and may heat any fluids to a predetermined temperature. Then, in a receive settings act **520**, the settings selected at either the graphical user interface or a user control panel within the fog chamber are received by the tanning system algorithm **500**.

The settings may include a selection of a temperature for a tanning solution, a predetermined fogging program which implements variable fog densities for predetermined times, a selected time period for exposure to a fog, a selected fog density, or other settings. Next, in a receive start act **530**, the tanning system algorithm **500** receives an indication that the fogging process is to begin. The receive start act **530** may be initiated by a user within the fog chamber, by a person at a graphical user interface, or automatically via computer program.

The tanning system algorithm **500** next proceeds to a mix act **540** in which any tanning solution mixtures selected are either mixed prior to being placed in a pump, or either set so that they may be mixed by a pump. Then, in a set pressure act **550**, the tanning solution (or tanning solution mixture, but collectively "tanning solution") is pumped to a user selected pressure. Next, a fog act **560** is implemented by the opening of valves which allow the tanning solution to flow into a fog chamber. Also within the fog at **560** a fog is produced within the fog chamber **110**. In a hold act **570** the fog density is controlled and held at a predetermined density which is either user selected or selected by a program which was selected by the user or the person operating a graphical user interface. Preferably, during the hold act **570**, a fan is operating at a low speed in order to vent fresh air into the chamber at a predetermined rate.

The fog is evacuated from the fog chamber **110** in an evacuation act **580**. Preferably, the evacuation act **580** is very fast, and preferably almost instantaneous. Then, the tanning system algorithm **500** continues to end and reset act **590**. The end and reset act **590** terminates the execution of the tanning system algorithm **500** and resets the pre-pump system and the control system so that another user may enter and use the fog chamber **110**.

Sometimes methods of the invention may be practiced by placing the invention on a computer-readable medium. Computer-readable mediums include passive data storage, such as a random access memory (RAM) as well as semi-permanent data storage such as a compact disk read only memory (CD-ROM). In addition, the invention may be

embodied in the RAM of a computer and effectively transform a standard computer into a new specific computing machine, such as a tanning system.

Though the invention has been described with respect to a specific preferred embodiment, many variations and modifications will become apparent to those skilled in the art upon reading the present application. It is therefore the intention that the appended claims be interpreted as broadly as possible in view of the prior art to include all such variations and modifications, and should be limited only by the claims.

What is claimed is:

1. A method of generating a fog with a tanning solution, comprising:

applying a predetermined pressure to the tanning solution; passing the tanning solution through at least two tubes, each tube having at least a nozzle in the fog chamber such that as the solution leaves the nozzle a fog is generated; and

holding the fog in the fog chamber for a predetermined time.

2. A method of generating a fog with a tanning solution, comprising:

applying a predetermined pressure to the tanning solution; passing the tanning solution through a nozzle such that as the solution leaves the nozzle a fog is generated; and receiving a predetermined program which varies the density of the fog over time.

3. A method of generating a fog with a tanning solution, comprising:

applying a predetermined pressure to the tanning solution; and

passing the tanning solution through a nozzle such that as the solution leaves the nozzle a fog is generated, at a predetermined density, wherein the predetermined density is user selected.

4. A tanning system that generates a fog with a tanning solution, comprising:

a fog chamber; a pump system in fluid communication with the fog chamber; a control system coupled to the pump system; and a computer system coupled to the control system.

5. A tanning system that generates a fog with a tanning solution, comprising:

a fog chamber; a pump system in fluid communication with the fog chamber; and a control system coupled to the pump system; wherein the control system comprises an electrical subsystem and a mechanical subsystem.

6. A tanning system that generates a fog with a tanning solution, comprising:

a fog chamber; a pump system in fluid communication with the fog chamber; and a control system coupled to the pump system; wherein the pump system comprises: a pump coupled to a tanning solution container; and a valve coupled between the control system and the fog chamber.

* * * * *